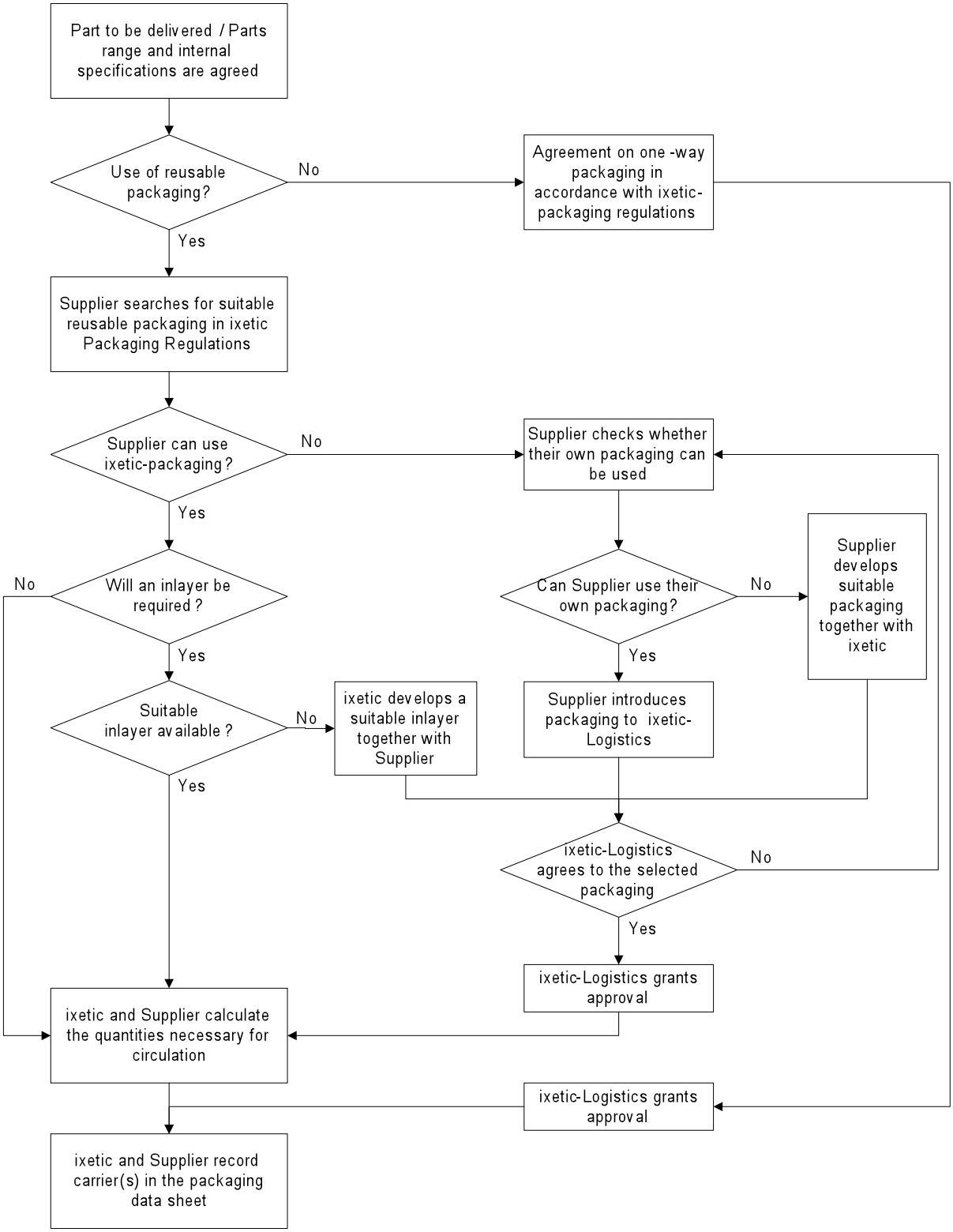Proposal: 29.02.2008